This Little Light Of Mine
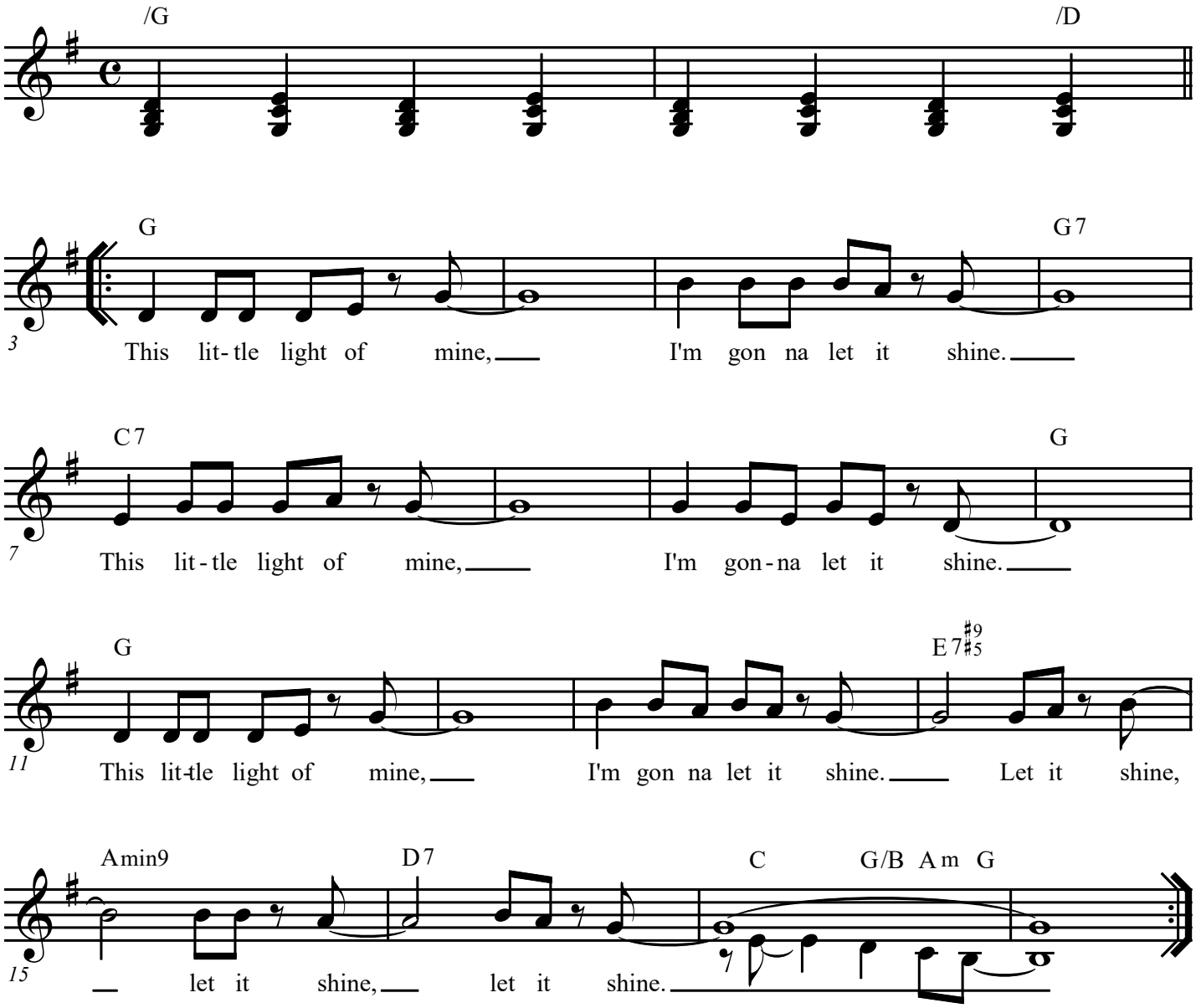
Traditional